

The Medical Guardian™

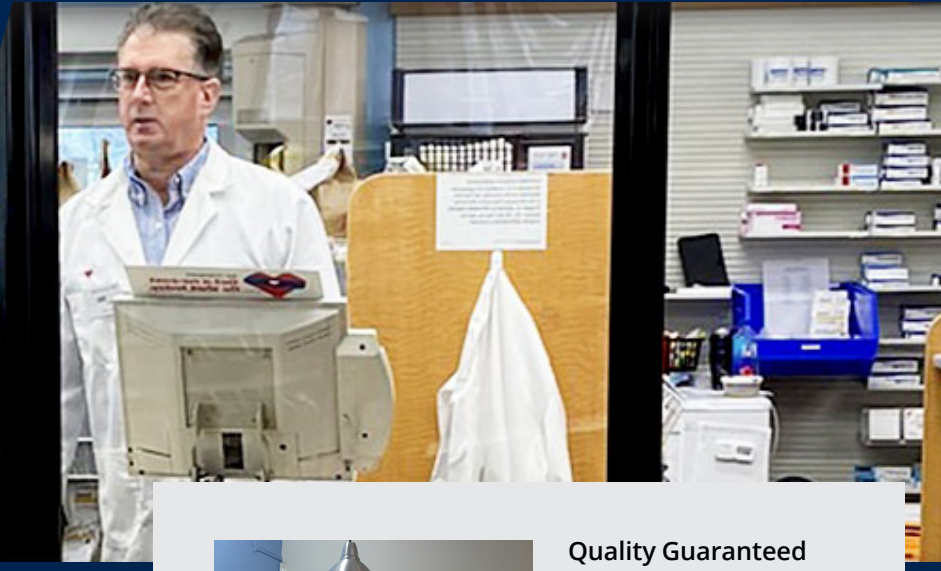

A Healthcare Solution for Reducing the Spread of Germs

Medical Countertop

Built to help reduce the spread of contagious, airborne germs commonly spread by coughing or sneezing, the medical Guardian™ is ideal for GP surgeries, dental, pharmacy and veterinary settings.

Create a protective shield in any place of commerce that requires direct interaction between healthcare employees and patients in close proximity. This robust yet easy to install acrylic screen is available as a tri-fold or single panel with a choice of opening at the bottom, allowing for the transfer of items or payment for transactions. The medical Guardian™ reduces the risk of virus transfer while items are exchanged at the checkout through a protective barrier.

- A sturdy, 'no-tip' solution that is portable and can fully collapse for storage
- Easily sanitised with any common disinfectant
- One year warranty
- Made in the UK



Quality Guaranteed

Built from durable, clear acrylic with a solid aluminium frame to meet the requirements of healthcare business environments.



Safer Interactions

Put your patients and customers at ease with a visible barrier that allows for face-to-face interaction while still maintaining separation of personal space.

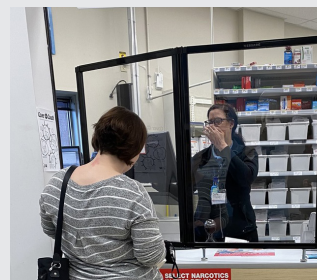

Protect Employees and Patients

Reduce the risk of exposure to respiratory droplets released when coughing and sneezing.



Essential for Business

Ideal for essential medical businesses such as GP surgeries, dental, pharmacy and other healthcare facilities.

APG's Guardian™ Countertop Shield



Sturdy Construction, No Tip Solutions W/ Mounting Hardware

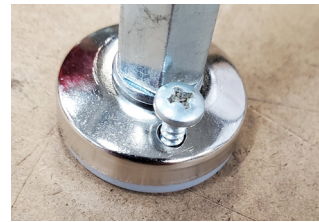
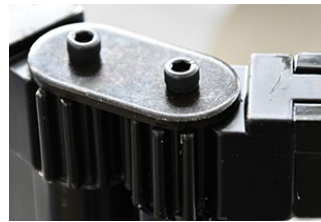
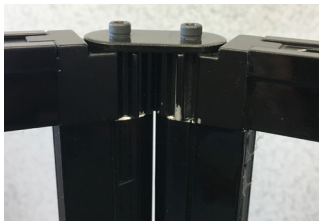

Product Features

Sturdy	Each panel is made of plexiglass 2.5mm thick and weighs 11kg so it is not easily tipped over. Additionally, mounting hardware, adhesive strips or glue can hold the feet in place for added stability.	Functional	Barcodes can be scanned at checkout through the clear acrylic, preventing physical contact from transferring products.
Portable	Fully collapsible; panels stack onto one another at a depth of 760mm.	Safe	Tri panel build helps to mitigate airborne contact from coughing, sneezing, laughing, etc.
Easy To Clean	Clean with wipes, bleach, or any common disinfectant.	Dimensions	<p>Tri-Panel Countertop: Each panel is 930mm high x 730 mm wide, with a variable depth using included hardware of 32mm – 64mm or 114mm gap at base. Overall length when straightened is 2000mm wide.</p> <p>Single Countertop Screen: Each screen is 740mm high x 830mm wide. Open window height 170mm x 740mm wide</p>
Practical	An opening at the bottom of the partition allows for the transfer of small items, papers, or payment for transactions. Feet risers allow cables for Credit/Debit to fit under the screen without additional check out modification.		

Part Numbers

HS66910	Countertop Screen 2000mm x 930mm Clear Acrylic Without Window with Adjustable Feet
HSW66915	Countertop Screen 2000mm x 930mm Clear Acrylic W/ Window with Adjustable Feet
HSW32902	Countertop Single Screen 830mm x 740mm Clear Acrylic With 170mm full length Window

